

WORK ORDERED BY:  
HARDING REAL ESTATE  
PO BOX 340  
WOODSTOCK, IL.

FARRIS, HANSEN & ASSOCIATES, INC.  
ENGINEERING - ARCHITECTURE - SURVEYING  
7 RIDGWAY COURT P.O. BOX 437  
ELKHORN, WISCONSIN 53121  
OFFICE: (262) 723-2098 FAX: (262) 723-5866

REVISIONS

PROJECT NO.  
5647  
DATE  
09-27-2000  
SHEET NO.  
1 OF 1

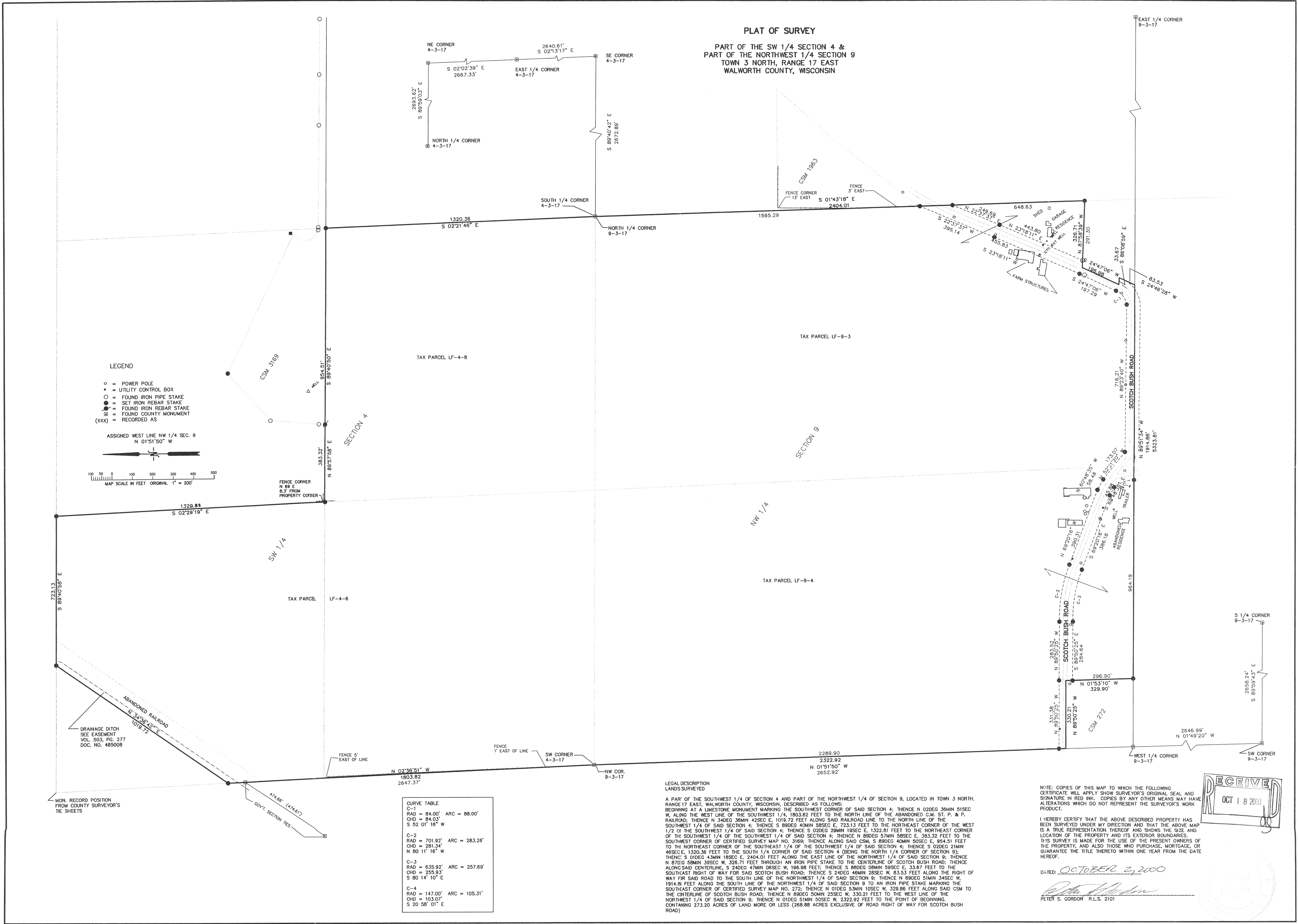

CURVE TABLE	
C-1	RAD = 84.00' ARC = 88.00' CHD = 84.03' S 52 01' 16" W
C-2	RAD = 701.92' ARC = 283.26' CHD = 281.34' N 80 11' 16" W
C-3	RAD = 635.92' ARC = 257.69' CHD = 255.83' S 80 14' 10" E
C-4	RAD = 147.00' ARC = 105.31' CHD = 103.07' S 20 58' 01" E

LEGAL DESCRIPTION  
LANDS SURVEYED

A PART OF THE SOUTHWEST 1/4 OF SECTION 4 AND PART OF THE NORTHWEST 1/4 OF SECTION 9, LOCATED IN TOWN 3 NORTH, RANGE 17 EAST, WALWORTH COUNTY, WISCONSIN, DESCRIBED AS FOLLOWS:  
BEGINNING AT A Limestone MONUMENT MARKING THE SOUTHWEST CORNER OF SAID SECTION 4; THENCE N 02DEG 36MIN 51SEC W, ALONG THE WEST LINE OF THE SOUTHWEST 1/4, 1803.82 FEET TO THE NORTH LINE OF THE ABANDONED C.M. ST. P. & P. RAILROAD; THENCE N 34DEG 38MIN 42SEC E, 1019.72 FEET ALONG SAID RAILROAD LINE TO THE NORTH LINE OF THE SOUTHWEST 1/4 OF SAID SECTION 4; THENCE S 89DEG 40MIN 58SEC E, 723.13 FEET TO THE NORTHEAST CORNER OF THE SOUTHWEST 1/4 OF THE SOUTHWEST 1/4 OF SAID SECTION 4; THENCE N 89DEG 57MIN 58SEC E, 383.32 FEET TO THE SOUTHWEST CORNER OF CERTIFIED SURVEY MAP NO. 3168; THENCE ALONG SAID CSM, S 89DEG 40MIN 58SEC E, 054.51 FEET TO THE NORTHEAST CORNER OF THE SOUTHWEST 1/4 OF THE SOUTHWEST 1/4 OF SAID SECTION 4; THENCE S 02DEG 29MIN 19SEC E, 1322.81 FEET TO THE NORTHEAST CORNER OF THE SOUTHWEST 1/4 OF THE SOUTHWEST 1/4 OF SAID SECTION 4; THENCE N 02DEG 36MIN 51SEC W, 1803.82 FEET TO THE SOUTHWEST CORNER OF SAID SECTION 4 (BEING THE NORTH 1/4 CORNER OF SECTION 9); THENCE S 01DEG 43MIN 18SEC E, 2404.01 FEET ALONG THE EAST LINE OF THE NORTHWEST 1/4 OF SAID SECTION 9; THENCE N 87DEG 08MIN 39SEC W, 326.71 FEET THROUGH AN IRON PIPE STAKE TO THE CENTERLINE OF SCOTCH BUSH ROAD; THENCE ALONG SAID CENTERLINE, S 24DEG 47MIN 06SEC W, 196.88 FEET; THENCE S 89DEG 08MIN 59SEC E, 33.67 FEET TO THE SOUTHEAST CORNER OF CERTIFIED SURVEY MAP NO. 272; THENCE N 01DEG 53MIN 10SEC W, 329.96 FEET ALONG SAID CSM TO THE CENTERLINE OF SCOTCH BUSH ROAD; THENCE N 89DEG 50MIN 25SEC W, 330.21 FEET TO THE WEST LINE OF THE NORTHWEST 1/4 OF SAID SECTION 9; THENCE N 01DEG 53MIN 10SEC W, 329.96 FEET TO THE POINT OF BEGINNING, CONTAINING 273.20 ACRES OF LAND MORE OR LESS (268.88 ACRES EXCLUSIVE OF ROAD RIGHT OF WAY FOR SCOTCH BUSH ROAD)

NOTE: COPIES OF THIS MAP TO WHICH THE FOLLOWING CERTIFICATE WILL APPLY SHOW SURVEYOR'S ORIGINAL SEAL AND SIGNATURE IN RED INK. COPIES BY ANY OTHER MEANS MAY HAVE ALTERATIONS WHICH DO NOT REPRESENT THE SURVEYOR'S WORK PRODUCT.

I HEREBY CERTIFY THAT THE ABOVE DESCRIBED PROPERTY HAS BEEN SURVEYED UNDER MY DIRECTION AND THAT THE ABOVE MAP IS A TRUE REPRESENTATION THEREOF AND SHOWS THE SIZE AND LOCATION OF THE PROPERTY AND ITS EXTERIOR BOUNDARIES. THIS SURVEY IS MADE FOR THE USE OF THE PRESENT OWNERS OF THE PROPERTY, AND ALSO THOSE WHO PURCHASE, MORTGAGE, OR GUARANTEE THE TITLE THERETO WITHIN ONE YEAR FROM THE DATE HEREOF.

DATE: OCTOBER 2, 2000  
PETER S. GORDON R.L.S. 2101

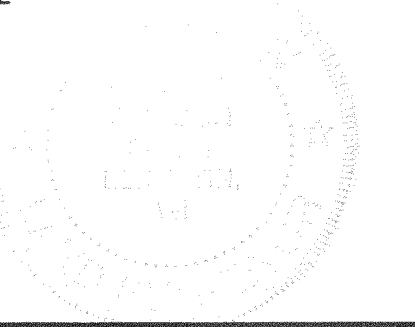

OCT 02 2000

LF-4-6 LF-9-4  
LF-4-8 LF-9-3

317-507